railbookers®

AROUND THE WORLD

BY LUXURY TRAIN

TAILOR YOUR ADVENTURE

Discover Customizable Segments of This Journey!

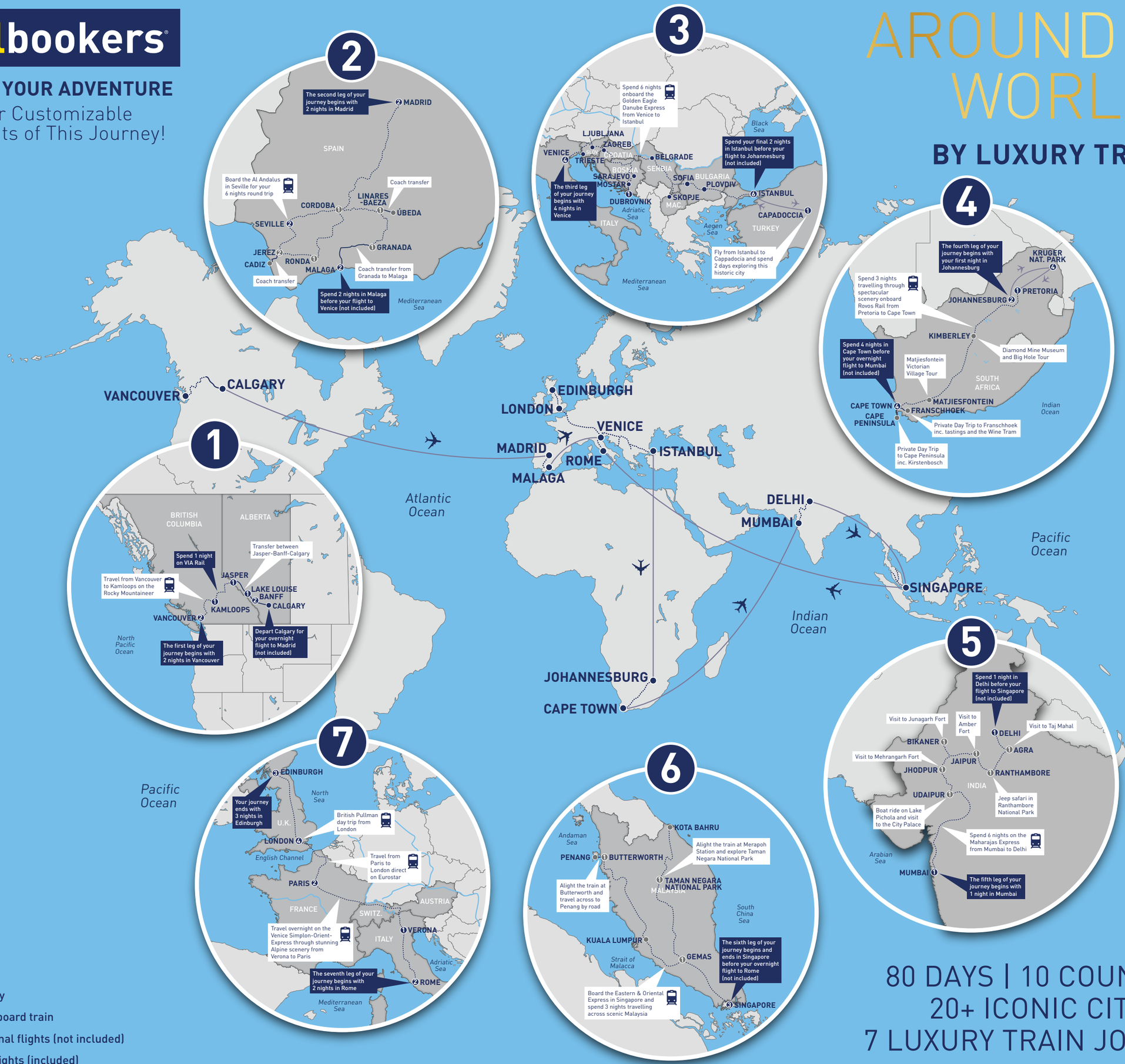

KEY

- Nights stay
- Nights onboard train
- International flights (not included)
- Internal flights (included)

80 DAYS | 10 COUNTRIES
20+ ICONIC CITIES
7 LUXURY TRAIN JOURNEYS